



# MONTHLY MEMBERSHIP PROGRESS REPORT

District 16 L

Results as of: 4/30/2017

GMT: ED LECIUS

LOCATION NEW JERSEY

GMT CA

| Clubs                 |               |           |               |
|-----------------------|---------------|-----------|---------------|
| RESULTS FOR 2016-2017 |               |           |               |
| QUARTER               | NEW CLUB GOAL | NEW CLUBS | DROPPED CLUBS |
| JULY/AUG/SEPT         | 0             | 0         | 0             |
| OCT/NOV/DEC           | 1             | 0         | 0             |
| JAN/FEB/MAR           | 0             | 0         | 0             |
| APR/MAY/JUNE          | 1             | 0         | 0             |

| Members               |  |  |  |
|-----------------------|--|--|--|
| RESULTS FOR 2016-2017 |  |  |  |
| QUARTER               | NEW MEMBER GROWTH NET GOAL (not reinstated or transfers) | NEW MEMBER GROWTH ACTUAL (not reinstated or transfers) | DROPPED MEMBERS ACTUAL (including transfers) |
| JULY/AUG/SEPT         | 20   | 44   | 42   |
| OCT/NOV/DEC           | 30   | 28   | 63   |
| JAN/FEB/MAR           | 25   | 46   | 41   |
| APR/MAY/JUNE          | 30   | 10   | 19   |

GOALS AND ACTUAL NEW CLUBS CUMULATIVE

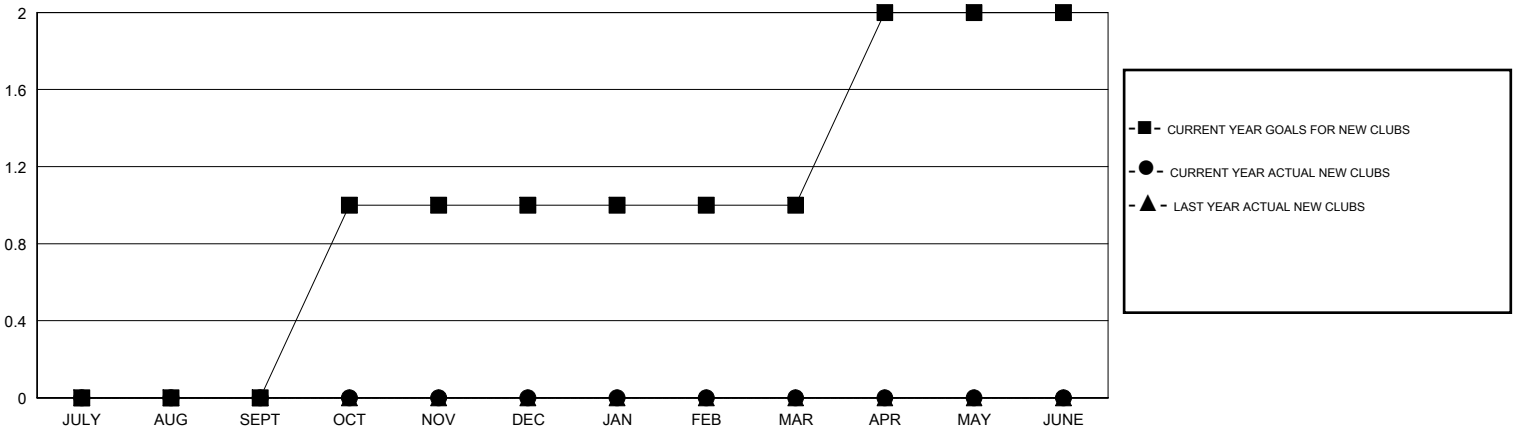

GOALS AND ACTUAL MEMBERS CUMULATIVE

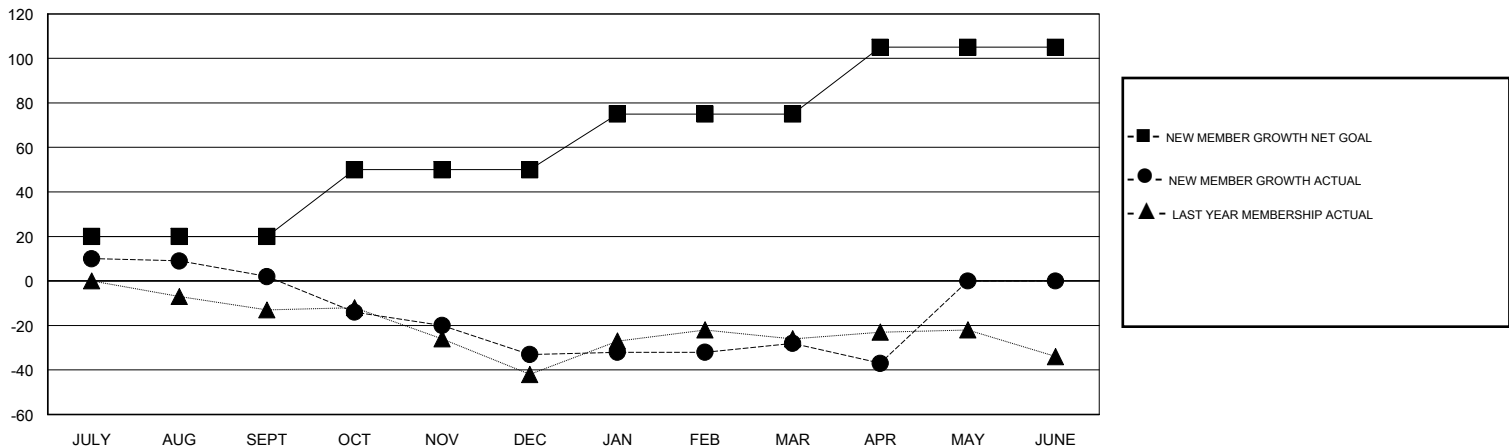

|                  |  |                                 |                |
|------------------|--|---------------------------------|----------------|
| DROPPED CLUBS: 0 | 37 CLUBS OF 66 ADDED 1 OR MORE NEW MEMBERS | <u>GENDER DISTRIBUTION</u>      |                |
| DROPPED MEMBERS  |  | MALE                            | 1,183 (70.63%) |
| DECEASED         | 19   | FEMALE                          | 492 (29.37%)   |
| CLUB CANCELLED   | 0  | TOTAL FAMILY UNIT MEMBERS       | 249            |
| OTHER            | 146  | FAMILY MEMBERS PAYING HALF DUES | 130            |
| TOTAL            | 165  |                                 |                |

[CLICK HERE FOR CUMULATIVE MEMBERSHIP DATA](#)